別紙５
各図面補足資料

別紙２：全体図面の補足

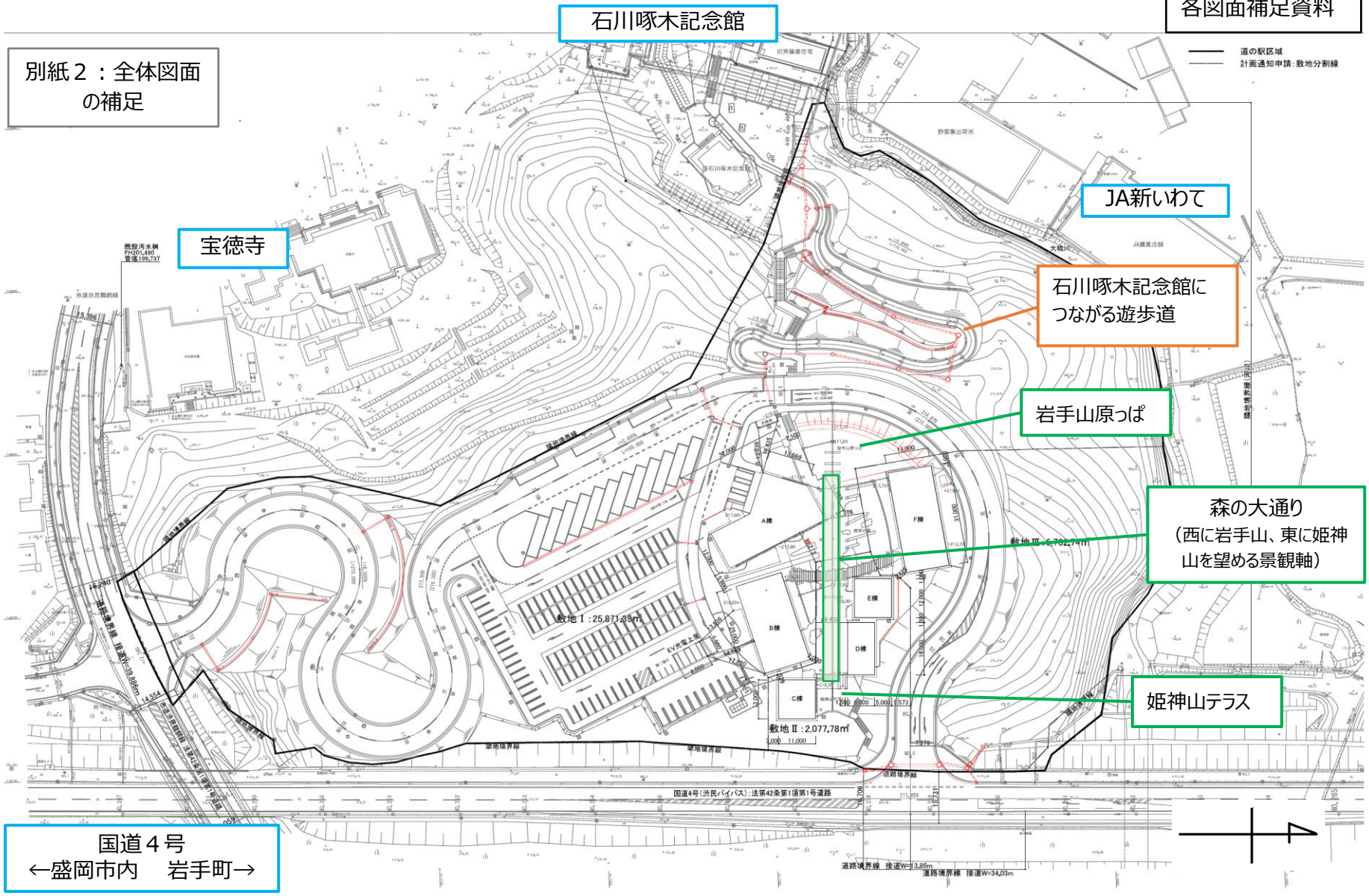

国道４号
←盛岡市内　岩手町→
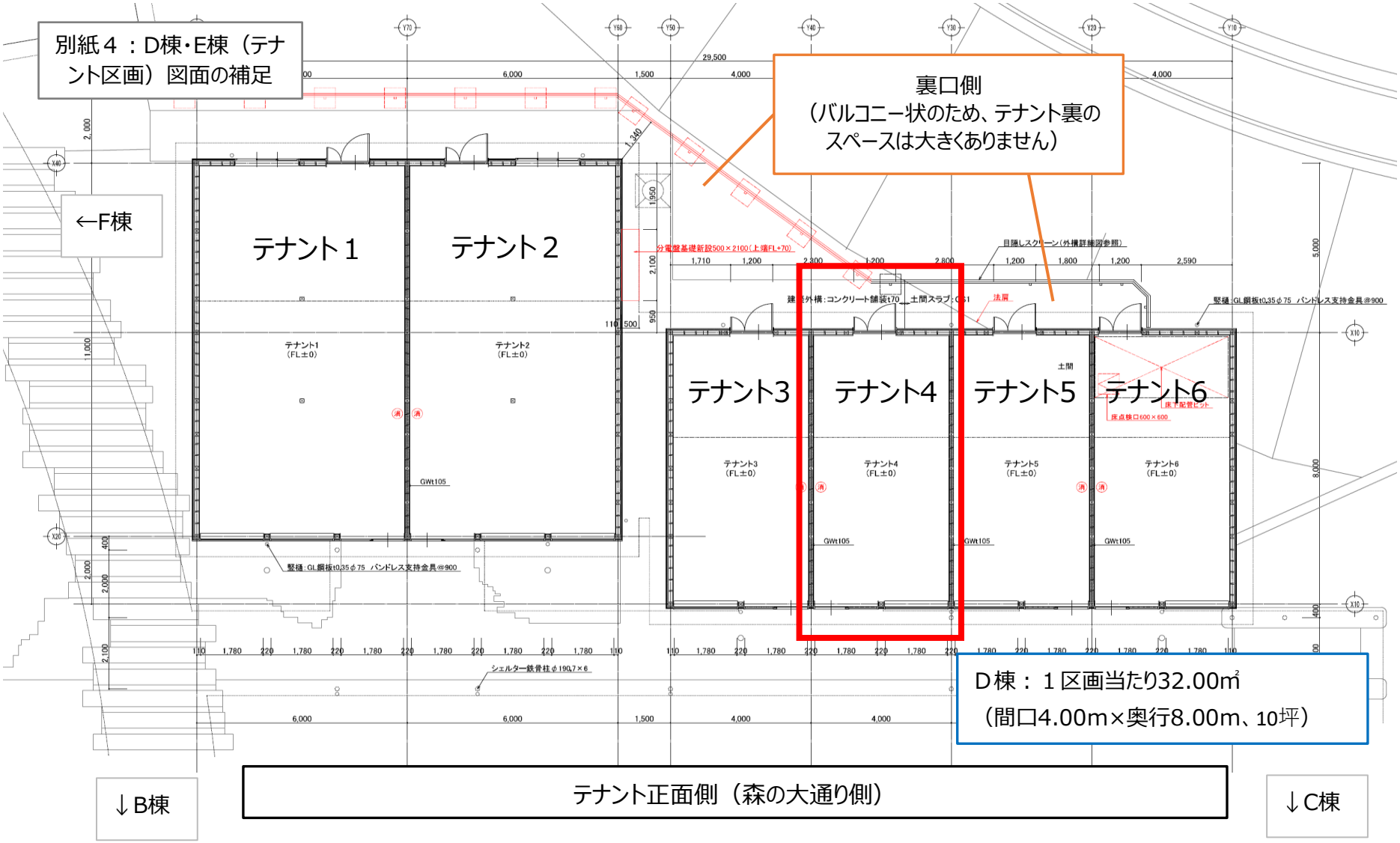
別紙４：D棟･E棟（テナント区画）図面の補足